



**The national enterprise
«Holding managing company»
«Belorussian cement company»**

bck.by





**The holding
«Belorussian cement company»**
is the leading manufacturer
and supplier of building materials
in the Republic of Belarus.

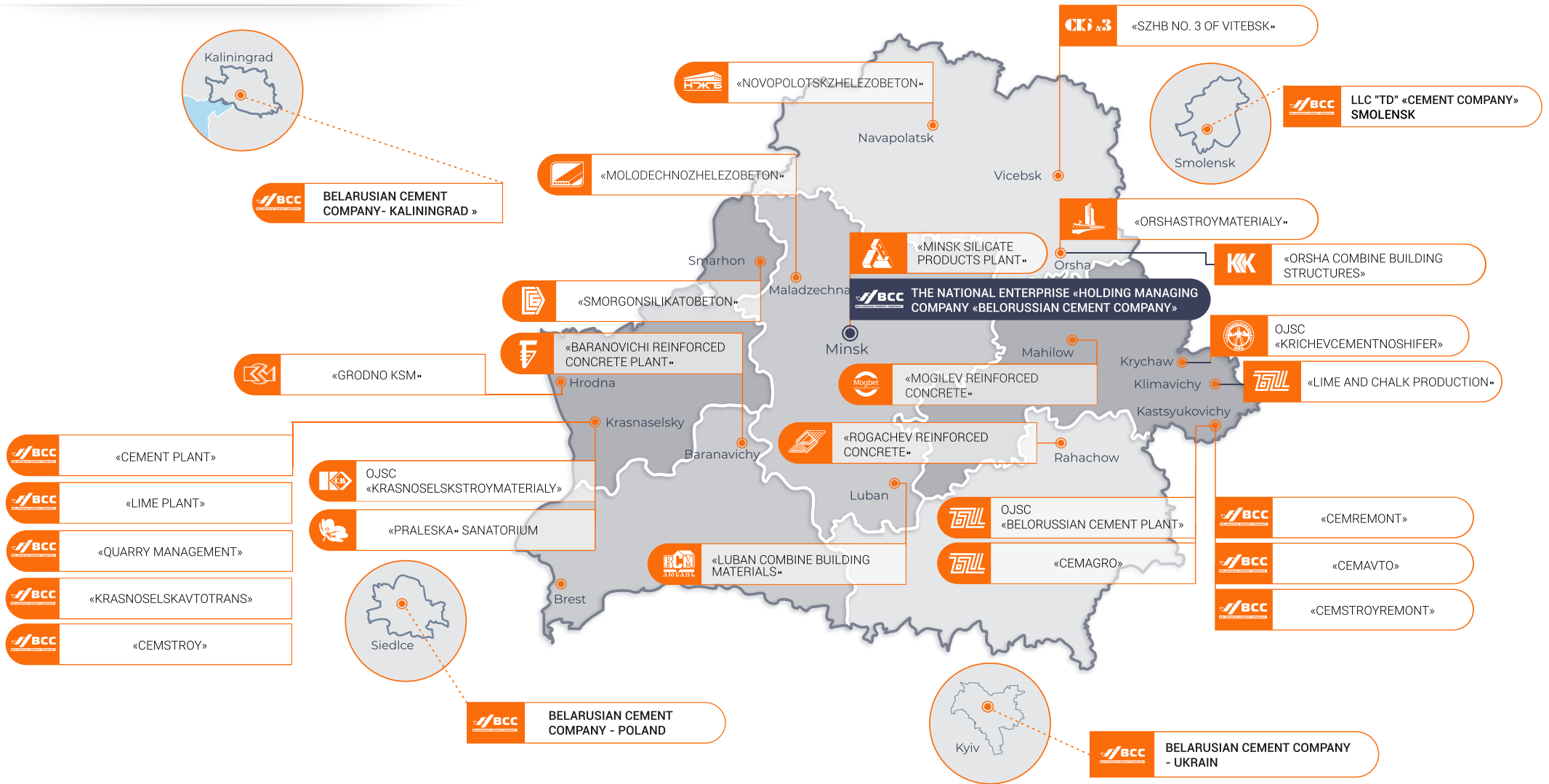

The holding includes three cement plants:

- OJSC «Belorussian Cement Plant»,
- OJSC «Krichevcementnoshifer»
- OJSC «Krasnoselskstroyaterialy»
- and 20 factories producing products from reinforced concrete, gas silicate blocks, bricks and other products.



«Belorussian Cement Company»

produces cement, lime, silicate blocks and practically the whole range of reinforced concrete products: hollow core slabs, road slabs, piles, foundation blocks, lintels of all types, girders, beams, columns and other products.

Also in the range of products - building mixtures, chalk, bricks and thermal insulation materials.

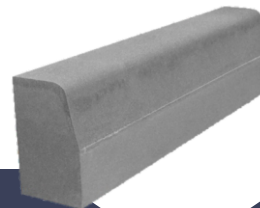
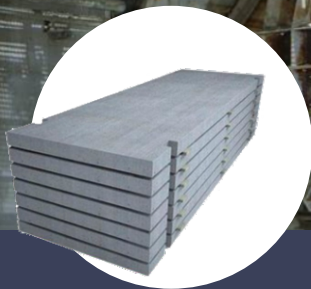



- **The productive capacity of three cement plant is 5,2 million tons per year, including:**

OJSC «Belorussian Cement Plant»	2,1 mln. tonns
OJSC «Krichevcementnoshifer»	1,5 mln. tonns
OJSC «Krasnoselskstroyaterialy»	1,6 mln. tonns

- **Total investments in 2012-2013 is 1021 mln. Euro**
- **The productive capacity of enterprises within the holding for other types of product per year:**

lime	0,6 mln. tonns
wall blocks of cellular concrete	1.03 mln. cubic meter
precast concrete	0,3 mln. cubic meter
dry martars	80 000 tonns
lime - sand bricks	112,7 mln. piece of conditional bricks



**OJSC «Krasnoselskstroyaterialy»
Upgraded in 2012. The volume
of investments is 244,1 mln. Euro**





**OJSC «Krichvmentnoshifer»
Upgraded in 2013. The volume
of investments is 438,3 mln. Euro**





**OJSC «Belorussian Cement Plant»
Upgraded in 2012. The volume
of investments is 338,8 mln. Euro**



«Belorussian Cement Company»

produces more than 28 types of cement, including 17 for local market:

- Portland Cement PC550-Д0
- Portland Cement ЦЕМ I 52,5N
- Portland Cement ЦЕМ I 42,5N
- Portland Cement ЦЕМ I 42,5 B
- Portland Cement 400-DO
- Portland Cement PCP 500
- Slag Portland Cement ShPC-400
- Portland Cement CEM I 42,5N ZhI
- Portland Cement 500 D0
- Portland Cement 500 D20
- Portland Cement 500 DO-N
- Portland Cement 500 D5
- Portland Cement PCT II-50
- Portland Cement SSPC 500-Д0
- Portland Cement CEM I 42,5H ДП
- Portland Cement CEM II/A-Sh 42,5N
- Portland Cement CEM II/A-Sh 42,5NSS



Portland Cement for EU market (certified in EU)

- Portland Cement CEM I 52,5 R
- Portland Cement CEM I 52,5 N
- Portland Cement CEM I 42,5 R
- Portland Cement CEM I 42,5 N
- Portland Cement CEM I 42,5 N - SR 3
- Portland Cement CEM I 42,5 N (MA)
- Portland Cement CEM I 42,5 R (MA)
- Portland Cement CEM II/A-S 42,5 N
- Portland Cement CEM I 42,5 N - SR 5
- Portland Cement PCP 42,5 N
- Portland Cement PCP 32,5 R
- Portland Cement CEM II/A-S 32,5 R
- Blastfurnase cement CEM III/A 32,5 N

Conformity certificates of European Union (EU) for cement

SPSC STATYBOS PRODUKCIJOS SERTIFIKAVIMO CENTRAS
 Linkmenų g. 28, LT-08217 Vilnius, Lietuvos Respublika

Notified body No. 1397

CERTIFICATE OF CONSTANCY OF PERFORMANCE
 1397-CPR-0646

In compliance with Regulation (EU) No 305/2011 of the European Parliament and of the Council of 9 March 2011, this certificate applies to the construction product

blastfurnace cement

Parameters (type): CEM III/A 32,5N

Intended use: **preparation of concrete, mortar, grout and other mixes for construction and for the manufacture of construction products**

Placed on the market under the name of
OAO "Beloruskij cementnyj zavod",
 Yunosheskaya st. 117, Kostjukovichi,
 213654 Mogilev region, Republic of Belarus

Produced in the manufacturing plant
OAO "Beloruskij cementnyj zavod",
 Yunosheskaya st. 117, Kostjukovichi,
 213654 Mogilev region, Republic of Belarus

This certificate attests that all provisions concerning the assessment and verification of constancy of performance described in Annex ZA of the standard(s)

EN 197-1:2011

under system 1+ for the performances set out in this certificate are applied and that the factory production control conducted by the manufacturer is assessed to **ensure the constancy of performance of the construction product**

This certificate was first issued on **2019-03-12** and will remain valid as long as neither the harmonised standard, the construction product, the AVCP methods nor the manufacturing conditions in the plant are modified significantly, unless suspended or withdrawn by the notified factory production control certification body. Information about validity of this certificate is published at www.spsc.lt

Director  Valdemaras Gauronskis
 Vilnius, 2019-03-12

Copy No. 1

V] Statybos produkcijos sertifikavimo centras akredituotas Lietuvos Nacionalinio Akreditavimo Būro pagal produkto sertifikavimo atitiktį IST EN ISO/IEC 17065 (akreditacijos sertifikatas: No. LA.03.004)

SPSC STATYBOS PRODUKCIJOS SERTIFIKAVIMO CENTRAS
 Linkmenų g. 28, LT-08217 Vilnius, Lietuvos Respublika

Notified body No. 1397

CERTIFICATE OF CONSTANCY OF PERFORMANCE
 1397-CPR-0126

In compliance with Regulation 305/2011/EU of the European Parliament and of the Council of 9 March 2011, this certificate applies to the construction product.

Construction product: **portland cement**

Parameters (type): CEM I 42,5N

Intended use: **preparation of concrete, mortar, grout and other mixes for construction and the manufacture of construction products**

Manufacturer: **OAO "Beloruskij cementnyj zavod",**
 Yunosheskaya st. 117, Kostjukovichi,
 213654 Mogilev region, Republic of Belarus,
 company code 02072110

Manufacturing plant: **OAO "Beloruskij cementnyj zavod",**
 Yunosheskaya st. 117, Kostjukovichi,
 213654 Mogilev region, Republic of Belarus

This certificate attests that all provisions concerning the assessment and verification of constancy of performance described in Annex ZA of the standard

EN 197-1:2011*

under system 1+ for the performances set out in this certificate are applied and that the construction product fulfills all the prescribed requirements for these performances.

This certificate was first issued on **2005-09-19** and will remain valid as long as the mentioned harmonised standard or manufacturing conditions in the plant or factory production control are not modified significantly. Information about validity of this certificate is published at www.spsc.lt

Director  Robertas Encius
 Vilnius, 2017-09-14

Copy No. 1

* - The standard has been adopted as national standard of Lithuania.

SPSC STATYBOS PRODUKCIJOS SERTIFIKAVIMO CENTRAS
 Linkmenų g. 28, LT-08217 Vilnius, Lietuvos Respublika

Notified body No. 1397

CERTIFICATE OF CONSTANCY OF PERFORMANCE
 1397-CPR-0623

In compliance with Regulation (EU) No 305/2011 of the European Parliament and of the Council of 9 March 2011, this certificate applies to the construction product

portland cement

Parameters (type): CEM I 42,5R

Intended use: **preparation of concrete, mortar, grout and other mixes for construction and for the manufacture of construction products**

Placed on the market under the name of
OAO "Beloruskij cementnyj zavod",
 Yunosheskaya st. 117, Kostjukovichi,
 213654 Mogilev region, Republic of Belarus

Produced in the manufacturing plant
OAO "Beloruskij cementnyj zavod",
 Yunosheskaya st. 117, Kostjukovichi,
 213654 Mogilev region, Republic of Belarus

This certificate attests that all provisions concerning the assessment and verification of constancy of performance described in Annex ZA of the standard(s)

EN 197-1:2011

under system 1+ for the performances set out in this certificate are applied and that the factory production control conducted by the manufacturer is assessed to **ensure the constancy of performance of the construction product**

This certificate was first issued on **2018-02-12** and will remain valid as long as neither the harmonised standard, the construction product, the AVCP methods nor the manufacturing conditions in the plant are modified significantly, unless suspended or withdrawn by the notified factory production control certification body. Information about validity of this certificate is published at www.spsc.lt

Director  Valdemaras Gauronskis
 Vilnius, 2018-02-12

Copy No. 1

V] Statybos produkcijos sertifikavimo centras akredituotas Lietuvos Nacionalinio Akreditavimo Būro pagal produkto sertifikavimo atitiktį IST EN ISO/IEC 17065 (akreditacijos sertifikatas: No. LA.03.004)

European conformity certificates for building lime

- Calcium building lime EN 459-1 CL 80-Q (R5, P1)
- Calcium building lime EN 459-1 CL 70-Q (R2, P1)
- Calcium building lime EN 459-1 CL 80-Q (R5, P_{SV})
- Calcium building lime EN 459-1 CL 70-Q (R2, P_{SV})
- Calcium building lime EN 459-1 CL 80- S
- Calcium building lime EN 459-1 CL 70- S



European conformity certificates for AAC wall blocks

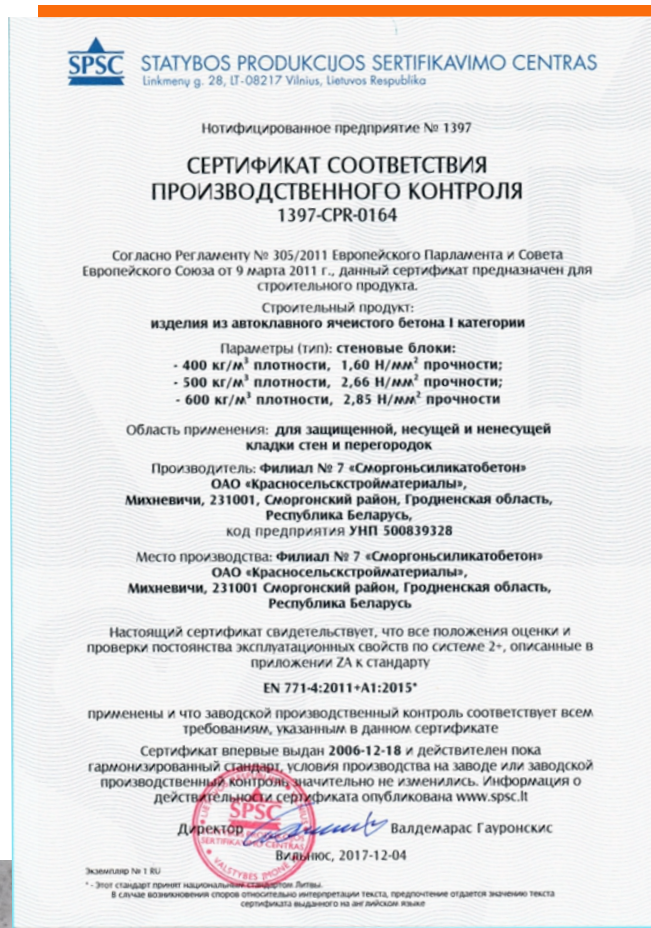

Autoclaved aerated concrete blocks, Category I
EN 771-4:2011+A1:2015



European conformity certificates for sand-lime bricks

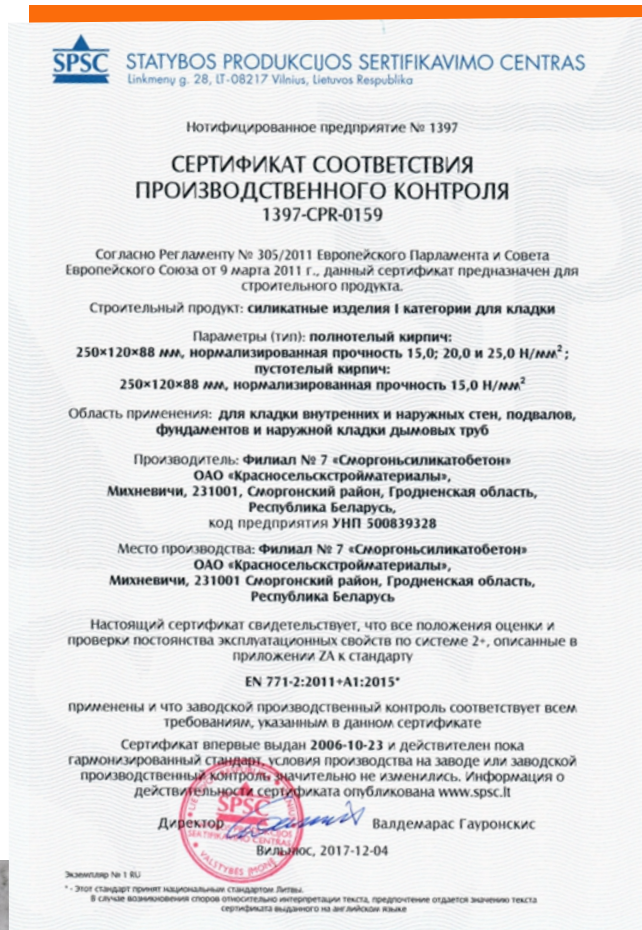
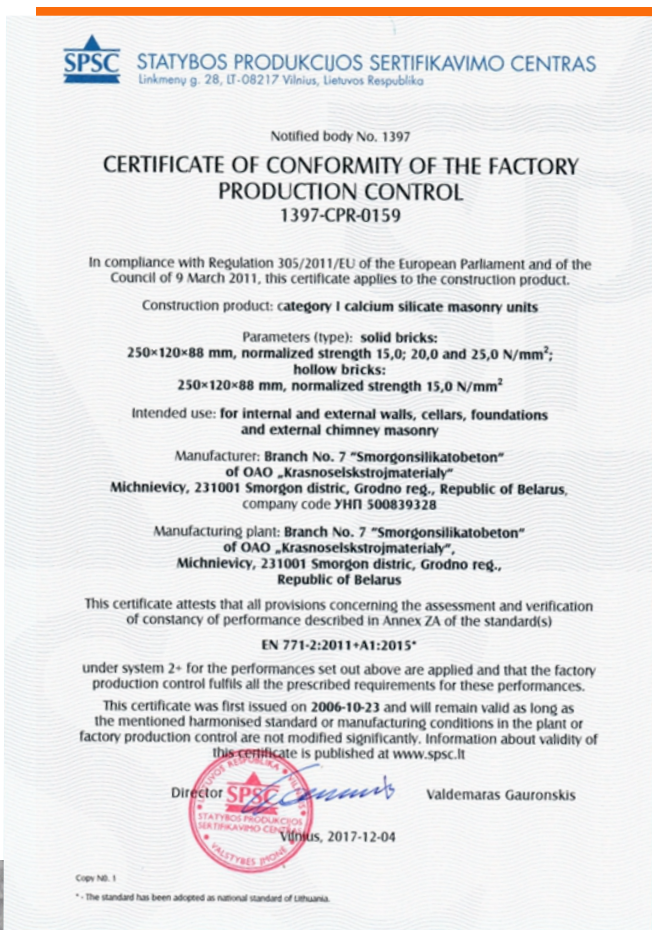



BELARUSIAN CEMENT COMPANY

CEMENT and LIME are supplied by all types of transport:

- in bulk form in tank trucks
- in bulk and packed form in wagons



bck.by



PORTLAND CEMENT and LIME are packed:

- in bags
- in unit loads (pallets)
- in big-bag (800 и 1000kg)



Total production growth of cement, thnd tons.

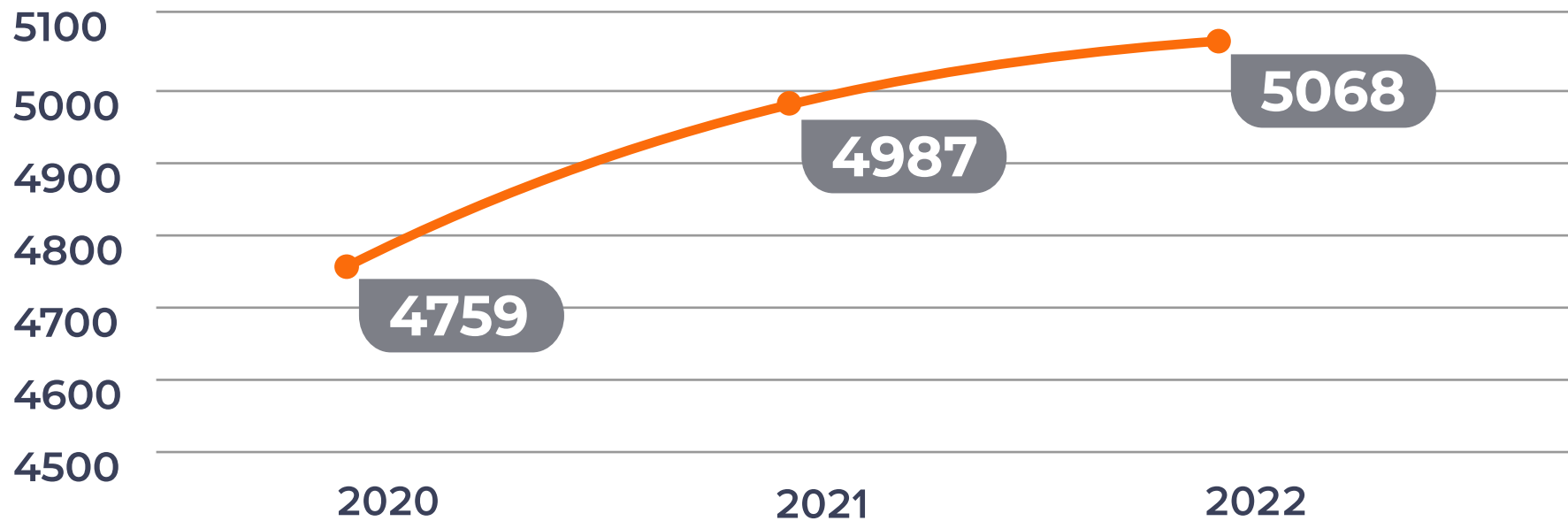

The holding has a self-sufficient structure that implements the tasks of the research and scientific - and technical sphere, the improvement of technological processes and the creation of new types of products. The branches of the holding provide:

- a wide range of transport services
- construction services
- repair and maintenance services of technological equipment.



The company's activity is based on three main principles:

- an individual approach to the client
- perfect quality of products
- accurate observance of liabilities



**Choosing cooperation
with our company -
you choose stability,
reliability and quality!
We invite You to mutually
beneficial cooperation!**

bck.by